CGFH

STH® for reflow soldering
MSL1
For resined PCB

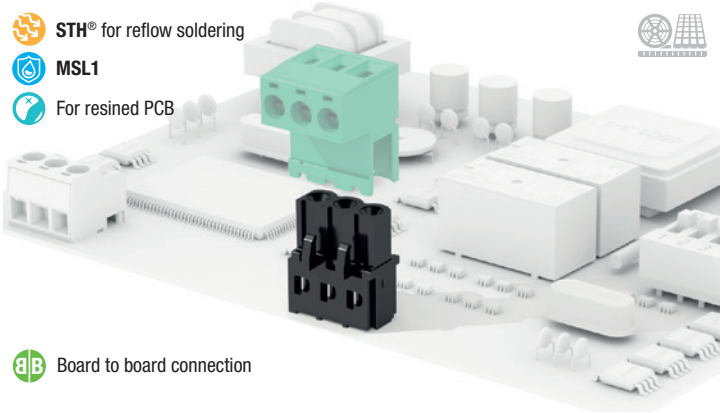

Board to board connection

Your drawings and notes

General data

Dimensional class:	medium
Standard colour:	black
Pitches:	metric 5 mm, 7.5 mm, 10 mm (.197 in, .295 in, .394 in) imperial 5.08 mm, 7.62 mm, 10.16 mm (.200 in, .300 in, .400 in)
PCB thickness:	max 2.4 mm (.094 in)
PCB hole diameter:	min 1.4 mm (.055 in)
Operating temperature range:	-40 °C ÷ +105 °C (-40 °F ÷ +221 °F)
Contact resistance:	<15 mΩ
Insulation resistance:	>10^9 Ω (500V DC)
Insulating material group:	I (CTI ≥ 600V)

Certifications

UL (n. E167473)
300 V - 15 A - for 5 mm, 5.08 mm, 7.5 mm and 7.62 mm pitch
600 V - 15 A - for 10 mm and 10.16 mm pitch

VDE (n. 40027448)
250 V - 16 A - 2.5 mm² - T100 - 2,5kV - 2 for 5 mm and 5.08 mm pitch
500 V - 16 A - 2.5 mm² - T100 - 4kV - 2 for 7.5 mm and 7.62 mm pitch
750 V - 16 A - 2.5 mm² - T100 - 6kV - 2 for 10 mm and 10.16 mm pitch

IMQ (n. EM672)
300 V - 12 A - 2.5 mm² - T110 - 4kV - III/2 for 5 mm and 5.08 mm pitch
600 V - 12 A - 2.5 mm² - T110 - 6kV - III/2 for 7.5 mm and 7.62 mm pitch
1000 V - 12 A - 2.5 mm² - T110 - 8kV - III/2 for 10 mm and 10.16 mm pitch

Application values for end-use equipment have to be in accordance to norms and applicable to it. The certifications of some product's versions could be pending, for more detailed and updated data please refer to our web site **www.sauro.net** or your representative Sales Manager.

A higher number of poles is obtained by combining together **modular** parts.

Please see "CONNECTORS COMBINATIONS"

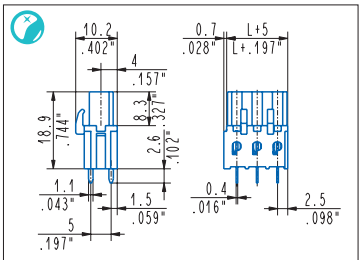

Straight, modular female
CGFH__0M1-0N 2 ÷ 6 poles, 5 mm .197" pitch
CGFH__0M3-0N 2 ÷ 4 poles, 7.5 mm .295" pitch
CGFH__0M2-0N 1 ÷ 3 poles, 10 mm .394" pitch
CGFH__0M5-0N 2 ÷ 4 poles, 5.08 mm .200" pitch
CGFH__0M7-0N 2 ÷ 4 poles, 7.62 mm .300" pitch
CGFH__0M6-0N 1 ÷ 2 poles, 10.16 mm .400" pitch

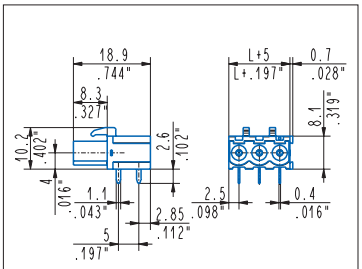

90°, modular female
CGFH__9M1-0N 2 ÷ 6 poles, 5 mm .197" pitch
CGFH__9M3-0N 2 ÷ 4 poles, 7.5 mm .295" pitch
CGFH__9M2-0N 1 ÷ 3 poles, 10 mm .394" pitch
CGFH__9M5-0N 2 ÷ 4 poles, 5.08 mm .200" pitch
CGFH__9M7-0N 2 ÷ 4 poles, 7.62 mm .300" pitch
CGFH__9M6-0N 1 ÷ 2 poles, 10.16 mm .400" pitch

Usable with:
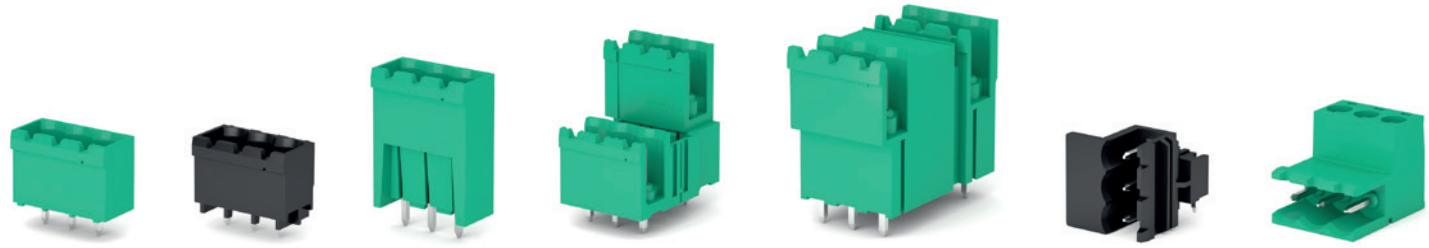
CIM	CIMH	CPM high	CPM/CPMH	CRM	CIMH normo	CGM
Page 73	Page 75	Page 77	Page 78	Page 79	Page 80	Page 81